



Title Plan - LT 511341

Survey Number LT 511341
Surveyor Reference 25035 Rata St CZ
Surveyor Brendan John Bates
Survey Firm Envivo Limited
Surveyor Declaration

Survey Details

Dataset Description Lots 1 and 2 Being a Subdivision of Lot 2 Deposited Plan 153766
Status Initiated
Land District North Auckland
Submitted Date
Survey Class Class A
Survey Approval Date
Deposit Date

Territorial Authorities

Auckland Council

Comprised In

CT NA91C/901

Created Parcels

| Parcels | Parcel Intent | Area | CT Reference |
|------------------------------|------------------|-----------------|--------------|
| Lot 1 Deposited Plan 511341 | Fee Simple Title | 0.0915 Ha | 784794 |
| Lot 2 Deposited Plan 511341 | Fee Simple Title | 0.0367 Ha | 784795 |
| Area A Deposited Plan 511341 | Easement | | |
| Area B Deposited Plan 511341 | Easement | | |
| Area C Deposited Plan 511341 | Easement | | |
| Area D Deposited Plan 511341 | Easement | | |
| Total Area | | <hr/> 0.1282 Ha | |

DP 511341

Land District: **North Auckland** Territorial Authority: **Auckland Council**

MEMORANDUM OF EASEMENTS

| Purpose | Shown | Servient Tenement | Dominant Tenement |
|--|---------|-------------------|-------------------|
| Right of Way A right to; Convey Telecommunications & Computer Media Convey Gas Convey Electricity Convey Water | A, B, C | Lot 2 hereon | Lot 1 hereon |

EXISTING EASEMENTS

| Purpose | Shown | Servient Tenement | Created by |
|-------------------------|-------|-------------------|--------------------|
| Right to Drain Water | B, D | Lot 2 hereon | Transfer C447473.6 |

envivo

PO Box 109 207, Newmarket, Auckland 1149

Auckland

Level 1, 18 Normanby Road, Mt Eden, Auckland
 Ph (09) 630 9512 fax (09) 630 9613

Our ref: Job no

envivo.co.nz

Christchurch

Level 1, 39 Carlyle Street, Sydenham, Christchurch
 ph (03) 928 1185 fax (03) 928 1186

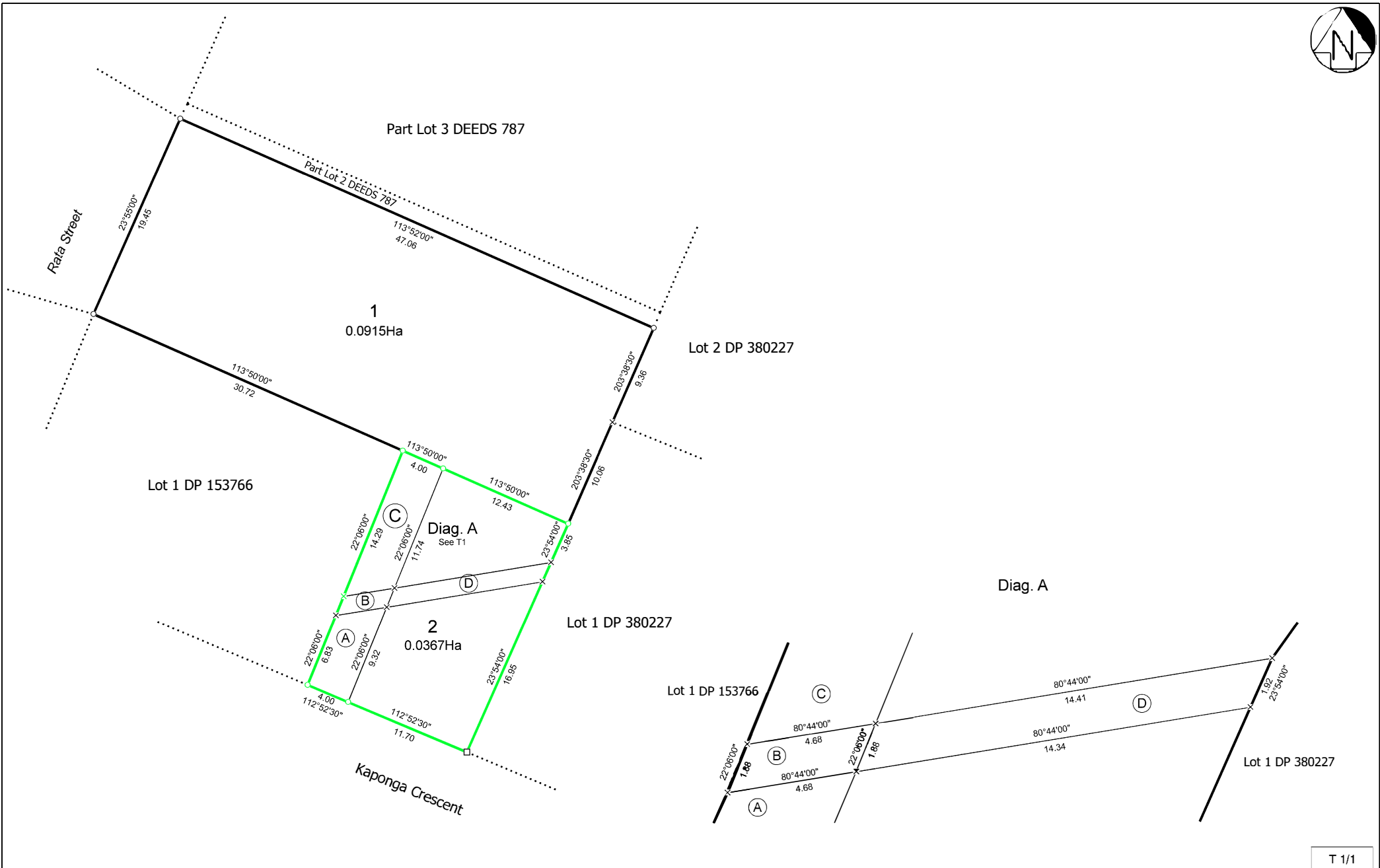

T 1/1