



**COMPUTER UNIT TITLE REGISTER
UNDER LAND TRANSFER ACT 1952**



**Guaranteed Search Copy issued under Section 172A
of the Land Transfer Act 1952**

R. W. Muir
Registrar-General
of Land

Identifier NA99A/39
Land Registration District North Auckland
Date Issued 15 November 1994

Prior References
NA25C/53

Supplementary Record Sheet
NA99A/520

Estate Stratum in Freehold
Legal Description Unit 1A Deposited Plan 164205

Proprietors
Barbara Flavell as to a 1/2 share
Richard Hargrave Chitty as to a 1/2 share

The above estates are subject to the reservations, restrictions, encumbrances, liens and interests noted below and on the relevant unit plan and supplementary record sheet

8534659.3 Mortgage to ANZ National Bank Limited - 6.7.2010 at 2:09 pm

Identifier

NA99A/39



**SUPPLEMENTARY RECORD SHEET
UNDER UNIT TITLES ACT 1972**

**Guaranteed Search Copy issued under Section 172A
of the Land Transfer Act 1952**

Identifier

NA99A/520

Land Registration District

North Auckland

Date Issued

15 November 1994

Plan Number

DP 164205

Subdivision of

Lot 1 Deposited Plan 69475

Unit Titles Issued

NA107B/40	NA107B/41	NA99A/35	NA99A/36
NA99A/38	NA99A/39	NA99A/40	NA99A/41
NA99A/42	NA99A/43	NA99A/44	NA99A/45
NA99A/46	NA99A/47	NA99A/48	NA99A/49
NA99A/50	NA99A/51	NA99A/52	NA99A/53
NA99A/54	NA99A/55	NA99A/56	NA99A/57
NA99A/58	NA99A/59	NA99A/60	NA99A/61
NA99A/62	NA99A/63	NA99A/64	NA99A/65
NA99A/66	NA99A/67	NA99A/68	NA99A/69
NA99A/70	NA99A/71	NA99A/72	NA99A/73
NA99A/74	NA99A/75	NA99A/76	NA99A/77
NA99A/78	NA99A/79	NA99A/80	NA99A/81
NA99A/82	NA99A/84	NA99A/85	

Interests

OWNERSHIP OF COMMON PROPERTY

Pursuant to Section 47 Unit Titles Act 2010 -

(a) the body corporate owns the common property and

(b) the owners of all the units are beneficially entitled to the common property as tenants in common in shares proportional to the ownership interest (or proposed ownership interest) in respect of their respective units.

The above memorial has been added to Supplementary Record Sheets issued under the Unit Titles Act 1972 to give effect to Section 47 of the Unit Titles Act 2010.

C680653.3 Notice of Change of Rules - 15.11.1994 at 2.41 pm

D186902.1 Notice of Change of Rules of Body Corporate - 26.8.1997 at 2.06 pm

5869312.1 Change of rules of the Body Corporate - 20.1.2004 at 9:00 am

7109151.1 Change of rules of the Body Corporate - 10.11.2006 at 9:00 am

9353293.1 Notice of change of body corporate operational rules pursuant to Section 106 Unit Titles Act 2010 - 26.3.2013 at 3:41 pm

10098414.1 Notice of change of body corporate operational rules pursuant to Section 106 Unit Titles Act 2010 - 27.7.2015 at 9:30 am

Approvals
 ADDRESS: BODY CORPORATE ADMINISTRATION LTD
 ADDRESS: 100, BROADWAY, AUCKLAND
 APPROVED PURSUANT TO SECTION 223 OF THE RESIDENCE MANAGEMENT ACT 1974 ON THE 18th DAY OF OCTOBER 1994.
 NO CONDITIONS IMPOSED.
 THE COMMON SEAL OF THE AUCKLAND CITY COUNCIL IS AFFIXED HEREIN IN THE PRESENCE OF:

M. C. O'NEIL
 COUNCILOR
 T. J. GIBSON
 COUNCILOR

PURSUANT TO SECTION 220(1) OF THE RESIDENCE MANAGEMENT ACT 1974, I, THE REGISTERED SURVEYOR, HEREBY CERTIFY THAT EVERY BUILDING SHOWN ON THIS PLAN HAS BEEN DETAILED AND ALL OTHER DEVELOPMENT WORKS SHOWN ARE IN ACCORDANCE WITH THE REGULATIONS MADE IN SUBSTITUTION THEREOF. ON THE PLAN TO BE PHYSICALLY MEASURED. DATED THIS 18th DAY OF OCTOBER 1994.

MANAGER CONSENT: *Robert Walker*

LEVELS IN TERMS OF LANDS AND SURVEY DATUM: OCEAN LEVEL, 55-4-30 33.02'S IN 1975/81.

SHEET 1 OF 17 SHEETS

Total Area: 1100.00 SQ M

Completed in: 17 SHEETS

REGISTERED SURVEYOR AND HOLDER OF AN APPOINTMENT UNDER THE SURVEY ACT 1980: DONALD JAMES BUEGG OF AUCKLAND

APPROVED AS TO SURVEY: *Donal James Buegg*
 Chief Surveyor
 Dated this 17th day of October 1994.

APPROVED AS TO SURVEY: *Robert Walker*
 Chief Surveyor
 Dated this 17th day of October 1994.

APPROVED AS TO SURVEY: *Robert Walker*
 Chief Surveyor
 Dated this 17th day of October 1994.

REV. CT. ALLOCATED	APPROX. FLOOR AREA (sq m)	UNIT ENTITLEMENTS	HEIGHT (meters)
99A/1/1	429	72	12.96
99A/1/2	12	73	12.96
99A/1/3	73	74	12.96
99A/1/4	209	75	12.96
99A/1/5	170	76	12.96
99A/1/6	181	77	12.96
99A/1/7	289	78	12.96
99A/1/8	169	79	12.96
99A/1/9	158	80	12.96
99A/1/10	142	81	12.96
99A/1/11	123	82	12.96
99A/1/12	159	83	12.96
99A/1/13	139	84	12.96
99A/1/14	271	85	12.96
99A/1/15	467	86	12.96
99A/1/16	210	87	12.96
99A/1/17	172	88	12.96
99A/1/18	175	89	12.96
99A/1/19	129	90	12.96
99A/1/20	123	91	12.96
99A/1/21	144	92	12.96
99A/1/22	144	93	12.96
99A/1/23	166	94	12.96
99A/1/24	166	95	12.96
99A/1/25	167	96	12.96
99A/1/26	167	97	12.96
99A/1/27	167	98	12.96
99A/1/28	167	99	12.96
99A/1/29	167	100	12.96
99A/1/30	167	101	12.96
99A/1/31	167	102	12.96
99A/1/32	167	103	12.96
99A/1/33	167	104	12.96
99A/1/34	167	105	12.96
99A/1/35	167	106	12.96
99A/1/36	167	107	12.96
99A/1/37	167	108	12.96
99A/1/38	167	109	12.96
99A/1/39	167	110	12.96
99A/1/40	167	111	12.96
99A/1/41	167	112	12.96
99A/1/42	167	113	12.96
99A/1/43	167	114	12.96
99A/1/44	167	115	12.96
99A/1/45	167	116	12.96
99A/1/46	167	117	12.96
99A/1/47	167	118	12.96
99A/1/48	167	119	12.96
99A/1/49	167	120	12.96
99A/1/50	167	121	12.96
99A/1/51	167	122	12.96
99A/1/52	167	123	12.96
99A/1/53	167	124	12.96
99A/1/54	167	125	12.96
99A/1/55	167	126	12.96
99A/1/56	167	127	12.96
99A/1/57	167	128	12.96
99A/1/58	167	129	12.96
99A/1/59	167	130	12.96
99A/1/60	167	131	12.96
99A/1/61	167	132	12.96
99A/1/62	167	133	12.96
99A/1/63	167	134	12.96
99A/1/64	167	135	12.96
99A/1/65	167	136	12.96
99A/1/66	167	137	12.96
99A/1/67	167	138	12.96
99A/1/68	167	139	12.96
99A/1/69	167	140	12.96
99A/1/70	167	141	12.96
99A/1/71	167	142	12.96
99A/1/72	167	143	12.96
99A/1/73	167	144	12.96
99A/1/74	167	145	12.96
99A/1/75	167	146	12.96
99A/1/76	167	147	12.96
99A/1/77	167	148	12.96
99A/1/78	167	149	12.96
99A/1/79	167	150	12.96
99A/1/80	167	151	12.96
99A/1/81	167	152	12.96
99A/1/82	167	153	12.96
99A/1/83	167	154	12.96
99A/1/84	167	155	12.96
99A/1/85	167	156	12.96
99A/1/86	167	157	12.96
99A/1/87	167	158	12.96
99A/1/88	167	159	12.96
99A/1/89	167	160	12.96
99A/1/90	167	161	12.96
99A/1/91	167	162	12.96
99A/1/92	167	163	12.96
99A/1/93	167	164	12.96
99A/1/94	167	165	12.96
99A/1/95	167	166	12.96
99A/1/96	167	167	12.96
99A/1/97	167	168	12.96
99A/1/98	167	169	12.96
99A/1/99	167	170	12.96
99A/1/100	167	171	12.96
99A/1/101	167	172	12.96
99A/1/102	167	173	12.96
99A/1/103	167	174	12.96
99A/1/104	167	175	12.96
99A/1/105	167	176	12.96
99A/1/106	167	177	12.96
99A/1/107	167	178	12.96
99A/1/108	167	179	12.96
99A/1/109	167	180	12.96
99A/1/110	167	181	12.96
99A/1/111	167	182	12.96
99A/1/112	167	183	12.96
99A/1/113	167	184	12.96
99A/1/114	167	185	12.96
99A/1/115	167	186	12.96
99A/1/116	167	187	12.96
99A/1/117	167	188	12.96
99A/1/118	167	189	12.96
99A/1/119	167	190	12.96
99A/1/120	167	191	12.96
99A/1/121	167	192	12.96
99A/1/122	167	193	12.96
99A/1/123	167	194	12.96
99A/1/124	167	195	12.96
99A/1/125	167	196	12.96
99A/1/126	167	197	12.96
99A/1/127	167	198	12.96
99A/1/128	167	199	12.96
99A/1/129	167	200	12.96
99A/1/130	167	201	12.96
99A/1/131	167	202	12.96
99A/1/132	167	203	12.96
99A/1/133	167	204	12.96
99A/1/134	167	205	12.96
99A/1/135	167	206	12.96
99A/1/136	167	207	12.96
99A/1/137	167	208	12.96
99A/1/138	167	209	12.96
99A/1/139	167	210	12.96
99A/1/140	167	211	12.96
99A/1/141	167	212	12.96
99A/1/142	167	213	12.96
99A/1/143	167	214	12.96
99A/1/144	167	215	12.96
99A/1/145	167	216	12.96
99A/1/146	167	217	12.96
99A/1/147	167	218	12.96
99A/1/148	167	219	12.96
99A/1/149	167	220	12.96
99A/1/150	167	221	12.96
99A/1/151	167	222	12.96
99A/1/152	167	223	12.96
99A/1/153	167	224	12.96
99A/1/154	167	225	12.96
99A/1/155	167	226	12.96
99A/1/156	167	227	12.96
99A/1/157	167	228	12.96
99A/1/158	167	229	12.96
99A/1/159	167	230	12.96
99A/1/160	167	231	12.96
99A/1/161	167	232	12.96
99A/1/162	167	233	12.96
99A/1/163	167	234	12.96
99A/1/164	167	235	12.96
99A/1/165	167	236	12.96
99A/1/166	167	237	12.96
99A/1/167	167	238	12.96
99A/1/168	167	239	12.96
99A/1/169	167	240	12.96
99A/1/170	167	241	12.96
99A/1/171	167	242	12.96
99A/1/172	167	243	12.96
99A/1/173	167	244	12.96
99A/1/174	167	245	12.96
99A/1/175	167	246	12.96
99A/1/176	167	247	12.96
99A/1/177	167	248	12.96
99A/1/178	167	249	12.96
99A/1/179	167	250	12.96
99A/1/180	167	251	12.96
99A/1/181	167	252	12.96
99A/1/182	167	253	12.96
99A/1/183	167	254	12.96
99A/1/184	167	255	12.96
99A/1/185	167	256	12.96
99A/1/186	167	257	12.96
99A/1/187	167	258	12.96
99A/1/188	167	259	12.96
99A/1/189	167	260	12.96
99A/1/190	167	261	12.96
99A/1/191	167	262	12.96
99A/1/192	167	263	12.96
99A/1/193	167	264	12.96
99A/1/194	167	265	12.96
99A/1/195	167	266	12.96
99A/1/196	167	267	12.96
99A/1/197	167	268	12.96
99A/1/198	167	269	12.96
99A/1/199	167	270	12.96
99A/1/200	167	271	12.96
99A/1/201	167	272	12.96
99A/1/202	167	273	12.96
99A/1/203	167	274	12.96
99A/1/204	167	275	12.96
99A/1/205	167	276	12.96
99A/1/206	167	277	12.96
99A/1/207	167	278	12.96
99A/1/208	167	279	12.96
99A/1/209	167	280	12.96
99A/1/210	167	281	12.96
99A/1/211	167	282	12.96
99A/1/212	167	283	12.96
99A/1/213	167	284	12.96
99A/1/214	167	285	12.96
99A/1/215	167	286	12.96
99A/1/216	167	287	12.96
99A/1/217	167	288	12.96
99A/1/218	167	289	12.96
99A/1/219	167	290	12.96
99A/1/220	167	291	12.96
99A/1/221	167	292	12.96
99A/1/222	167	293	12.96
99A/1/223	167	294	12.96
99A/1/224	167	295	12.96
99A/1/225	167	296	12.96
99A/1/226	167	297	12.96
99A/1/227	167	298	12.96
99A/1/228	167	299	12.96
99A/1/229	167	300	12.96
99A/1/230	167	301	12.96
99A/1/231	167	302	12.96
99A/1/232	167	303	12.96
99A/1/233	167	304	12.96
99A/1/234	167	305	12.96
99A/1/235	167	306	12.96
99A/1/236	167	307	12.96
99A/1/237	167	308	12.96
99A/1/238	167	309	12.96
99A/1/239	167	310	12.96
99A/1/240	167	311	12.96
99A/1/241	167	312	12.96
99A/1/242	167	313	12.96
99A/1/243	167	314	12.96
99A/1/244	167	315	12.96
99A/1/245	167	316	12.96
99A/1/246	167	317	12.96
99A/1/247	167	318	12.96
99A/1/248	167	319	12.96
99A/1/249	167	320	12.96
99A/1/250	167	321	12.96
99A/1/251	167	322	12.96
99A/1/252	167	323	12.96
99A/1/253	167	324	12.96
99A/1/254	167	325	12.96
99A/1/255	167	326	12.96
99A/1/256	167	327	12.96
99A/1/257	167	328	12.96
99A/1/258	167	329	12.96
99A/1/259	167	330	12.96
99A/1/260	167	331	12.

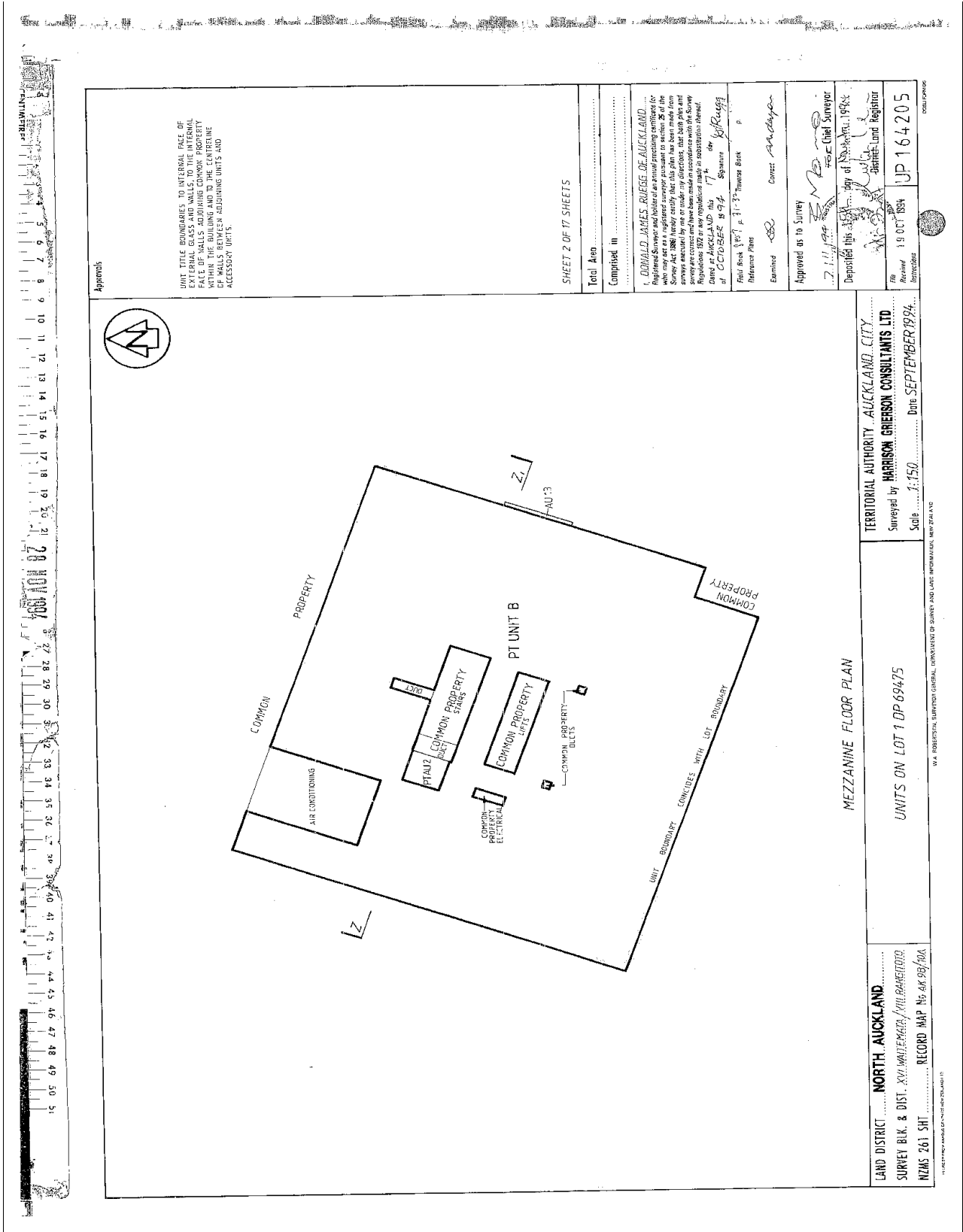

Approvals

UNIT TITLE BOUNDARIES TO INTERNAL FACE OF WALLS AND WALLS TO THE INTERNAL FACE OF WALLS ADJOINING COMMON PROPERTY WITHIN THE BUILDING AND TO THE CENTRELINE OF WALLS BETWEEN ADJOINING UNITS AND ACCESSORY UNITS.

SHEET 2 OF 17 SHEETS

Total Area

Comprised in

1. DONALD JAMES RIEGEL OF AUCKLAND ... Registered Surveyor and holder of an annual practicing certificate for who may act as a registered surveyor pursuant to section 25 of the Survey Act 1986 hereby certifies that this plan has been prepared in accordance with the Survey Regulations 1982 and that the boundaries shown on this plan are correct and have been made in accordance with the Survey Regulations 1982 in any regulations made in substitution thereof. Dated at AUCKLAND this 17th day of OCTOBER 1994. Signature: [Signature] Date: 17 OCT 1994

Field Book No. 1873 p. 31-37. Trustee Book p. 6. Reference Plans

Examined: [Signature] Correct: [Signature]

Approved as to Survey: [Signature] Chief Surveyor

Deposited this 19th day of OCTOBER 1994. District Land Registrar

Received 19 OCT 1994. UP 164205

TERRITORIAL AUTHORITY - AUCKLAND CITY

Surveyed by HARRISON GRIERSON CONSULTANTS LTD.

Scale: 1:150 Date: SEPTEMBER 1994

MEZZANINE FLOOR PLAN

UNITS ON LOT 1 DP 69475

LAND DISTRICT: NORTH - AUCKLAND

SURVEY BLK. & DIST. XVI WATERGATE / MILBANEIDOR

RECORD MAP No. 44K 097/004

SCALE OF MAPS AND PLANS: 1:150

BY THE REGISTRAR OF LANDS, AUCKLAND

Approvals

UNIT TITLE BOUNDARIES TO INTERNAL FACE OF EXTERNAL GLASS AND WALLS, TO THE INTERNAL FACE OF WALLS ADJOINING COMMON PROPERTY WITHIN THE BUILDING AND TO THE CENTRELINE OF WALLS BETWEEN ADJOINING UNITS AND ACCESSORY UNITS.

SHEET 3 OF 17 SHEETS

Total Area

Comprised in

1. DONALD JAMES BULLOCK OF AUCKLAND... Registered Surveyor and holder of an annual practicing certificate for the year ending 31/12/2015... Surveyed and laid out under the provisions of the Survey Act 1977 and the Survey Regulations 1977 or any regulations made in substitution therefor. Dated at Auckland this 17th day of October 1994. Signature: [Signature] Date: 17/10/94

Field Book: [Blank] p. [Blank]
Reference Plans: [Blank] p. [Blank]

Examined: [Signature] Correct: [Signature]

Approved as to Survey: [Signature] Chief Surveyor

Deposited this 19th day of October 1994. District Land Registrar

File No: UP 164205
Reference: [Blank]

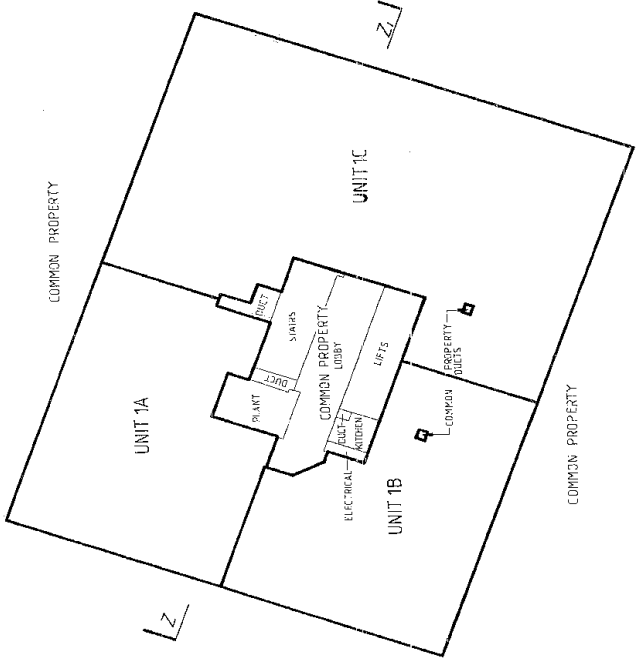
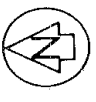

FIRST FLOOR PLAN

LAND DISTRICT NORTH AUCKLAND

SURVEY BLK & DIST. XCVI WAIWATEREWA/MURANGATOTO

RZMS 261 SH1

RECORD MAP No AK 388/968

TERRITORIAL AUTHORITY AUCKLAND CITY

Surveyed by HARRISON GRIBSON CONSULTANTS LTD

Scale: 1:150 Date: SEPTEMBER 1994

UNITS ON LOT 1 DP 69475

W.A. HARRISON, SURVEYOR GENERAL, DEPARTMENT OF SURVEY AND LAND INFORMATION, AUCKLAND

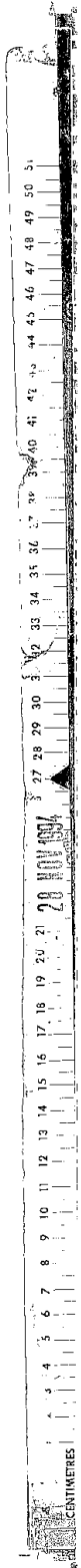

Approvals

UNIT TITLE BOUNDARIES TO INTERNAL FACE OF EXTERNAL GLASS AND WALLS, TO THE INTERNAL FACE OF WALLS ADDING THE CORNER PROPERTY OF WALLS BETWEEN ADJOINING UNITS AND ACCESSORY UNITS.

SHEET 5 OF 17 SHEETS

Total Area

Comprised in

L. DONALD JAMES RUESG, OF AUCKLAND, Registered Surveyor and holder of an annual practicing certificate for the year 1994, hereby certifies that this plan has been made from surveys conducted by me or under my direction, that both plan and survey are correct and have been made in accordance with the Survey Regulations 1972 or the regulations made in substitution therefor.

Dated at Auckland this 7th day of September 1994.

Field Book of C.O.P. 8266 1994

Reference Plans

Examined

Approved as to Survey

Deposited this 13th day of September 1994

File No. UP 164205

Reference Plans

UP 164205

UP 164205

UP 164205

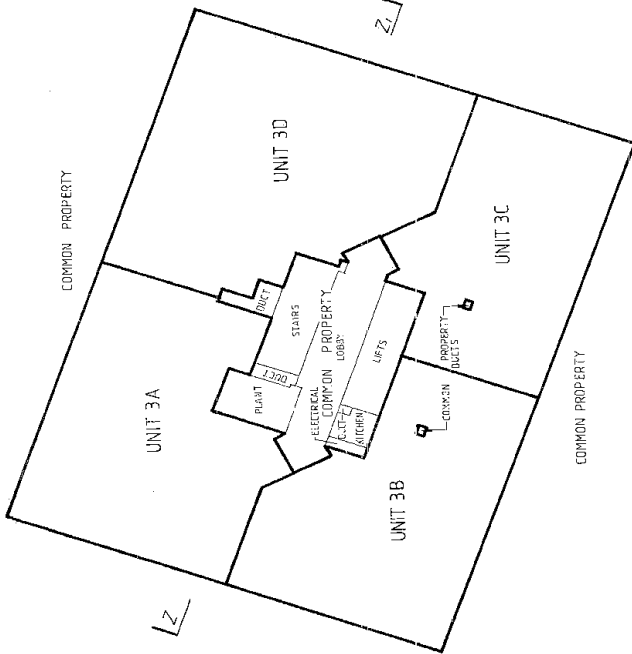

THIRD FLOOR PLAN

TERRITORIAL AUTHORITY, AUCKLAND CITY
 Surveyed by HARRISON ORRISON CONSULTANTS LTD
 Scale 1:150 Date SEPTEMBER 1994

UNITS ON LOT 1 DP 69475

LAND DISTRICT NORTH AUCKLAND
 SURVEY BLK. & DIST. XXI WAITEMATA VIII RANGITOTO
 NZMS 261 SH1 RECORD MAP No AK98/10A

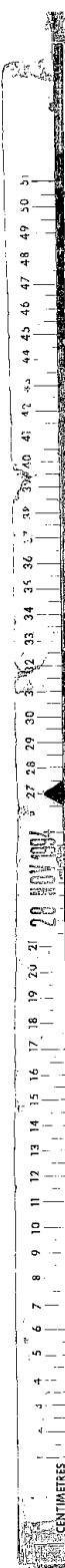



UNIT-TITLE BOUNDARIES TO INTERNAL FACE OF EXTERNAL GLASS AND WALLS, TO THE INTERNAL FACE OF WALLS ADJOINING COMMON PROPERTY ARE SHOWN BY DOTTED LINES. THE POSITION OF WALLS BETWEEN ADJOINING UNITS AND ACCESSORY UNITS.

Approved

SHEET 6 OF 17 SHEETS.

Total Area

Comprised in

I. DONALD JAMES RIVERS OF AUCKLAND
Registered Surveyor and holder of an annual practicing certificate for the year 1994. I have prepared this plan in accordance with the Survey Act 1980 and the Survey Regulations 1980. I have been satisfied that the plan and survey are correct and have been made in accordance with the Survey Regulations 1980 or any regulations made in accordance therewith.
Date of Survey 1994
Date of Preparation of this Plan 1994
Signature *D. Rivers*
Field Book Reference Plans
Examined *BB* Corner *van der*
Approved as to Survey
7/11/94
Deposited this 13th day of November 1994
Chief Surveyor
Registered Land Registrar
File No. 19 OCT 1994
UP 164 205

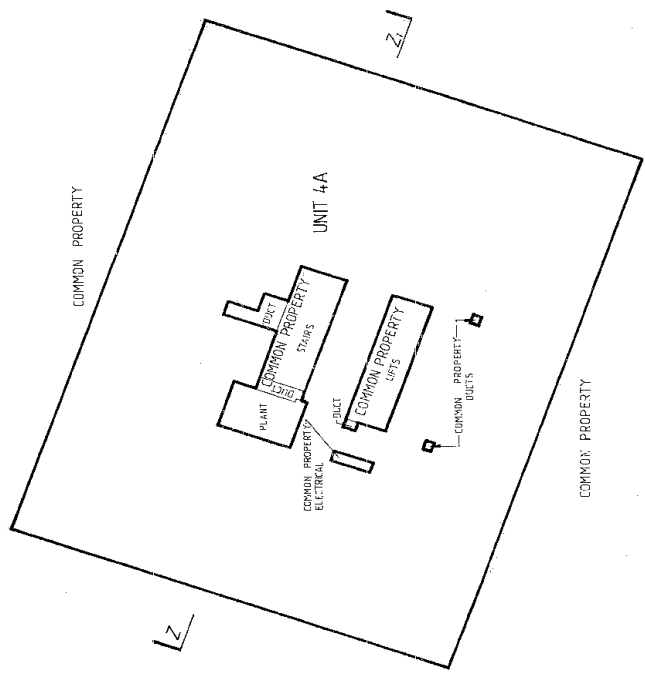

FOURTH FLOOR PLAN

TERRITORIAL AUTHORITY AUCKLAND CITY
Surveyed by HARRISON GRIERSON CONSULTANTS LTD
Scale 1:150 Date SEPTEMBER 1994

UNITS ON LOT 1 DP 69475

LAND DISTRICT NORTH AUCKLAND
SURVEY BLK. & DIST. XVI, MATIEMATA, VIII, RANGIOTO
NZMS 261 SH1 RECORD MAP No AK 99/04

WA. REGISTERED SURVEYOR GENERAL, DEPARTMENT OF SURVEY AND LAND INFORMATION, NEW ZEALAND

UNIT TITLE ENJOYERS TO INTERNAL FACE OF WALLS AND WAILS TO INTERNAL FACE OF WALLS ADJOINING COMMON PROPERTY WITHIN THE BUILDING AND TO THE CENTRELINE OF WALLS BETWEEN ADJOINING UNITS ARE ACCESSORY UNITS.

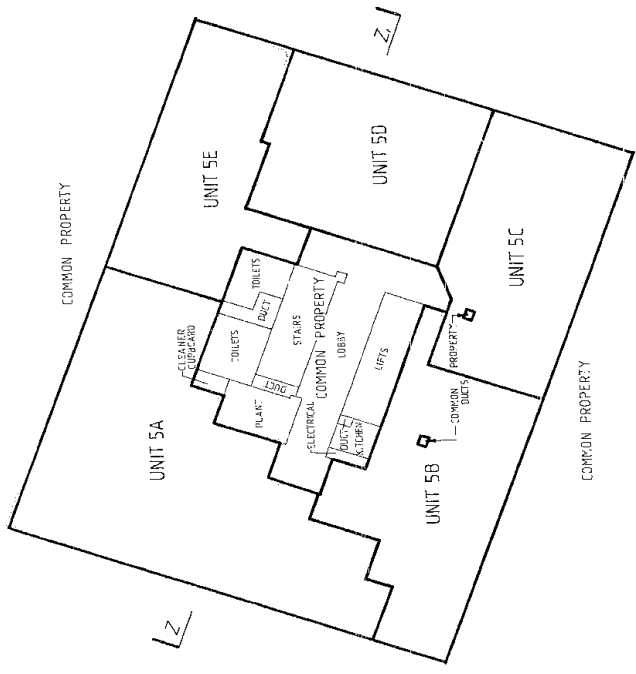

SHEET 7 OF 17 SHEETS

Total Area.....
 Comprised in.....
 1. DONALD JAMES BIEGG OF AUCKLAND, Registered Surveyor and holder of an enrolled practicing certificate, who may act as a registered surveyor pursuant to the provisions of the Survey Act 1980 and who is duly qualified to do so, has made this survey for the purpose of showing the boundaries of the units and common property and for such other purposes as may be required. The plan and survey are correct and have been made in accordance with the Survey Regulations 1992 or any regulations made in substitution thereof. Dated at AUCKLAND this 17th day of September 1994.
 Signature: *[Signature]*
 of DONALD JAMES BIEGG
 Field Book P. Transverse Book J. A.
 Reference Plans
 Examined: *[Signature]* Correct
 Approved as to Survey: *[Signature]* Chief Surveyor
 Deposited this 18th day of September 1994
 District Land Registrar

File No. 18 OCT 1994
 Form No. UP 164205

FIFTH FLOOR PLAN
 UNITS ON LOT 1 DP 69475
 TERRITORIAL AUTHORITY AUCKLAND, CITY
 Surveyed by HARRISON GIBSON CONSULTANTS LTD
 Scale 1:150 Date SEPTEMBER 1994

V.A. HARRISON, SURVEYOR GENERAL, (IN PARTNERSHIP WITH DONALD JAMES BIEGG), 1011 BURNHAM ROAD, AUCKLAND



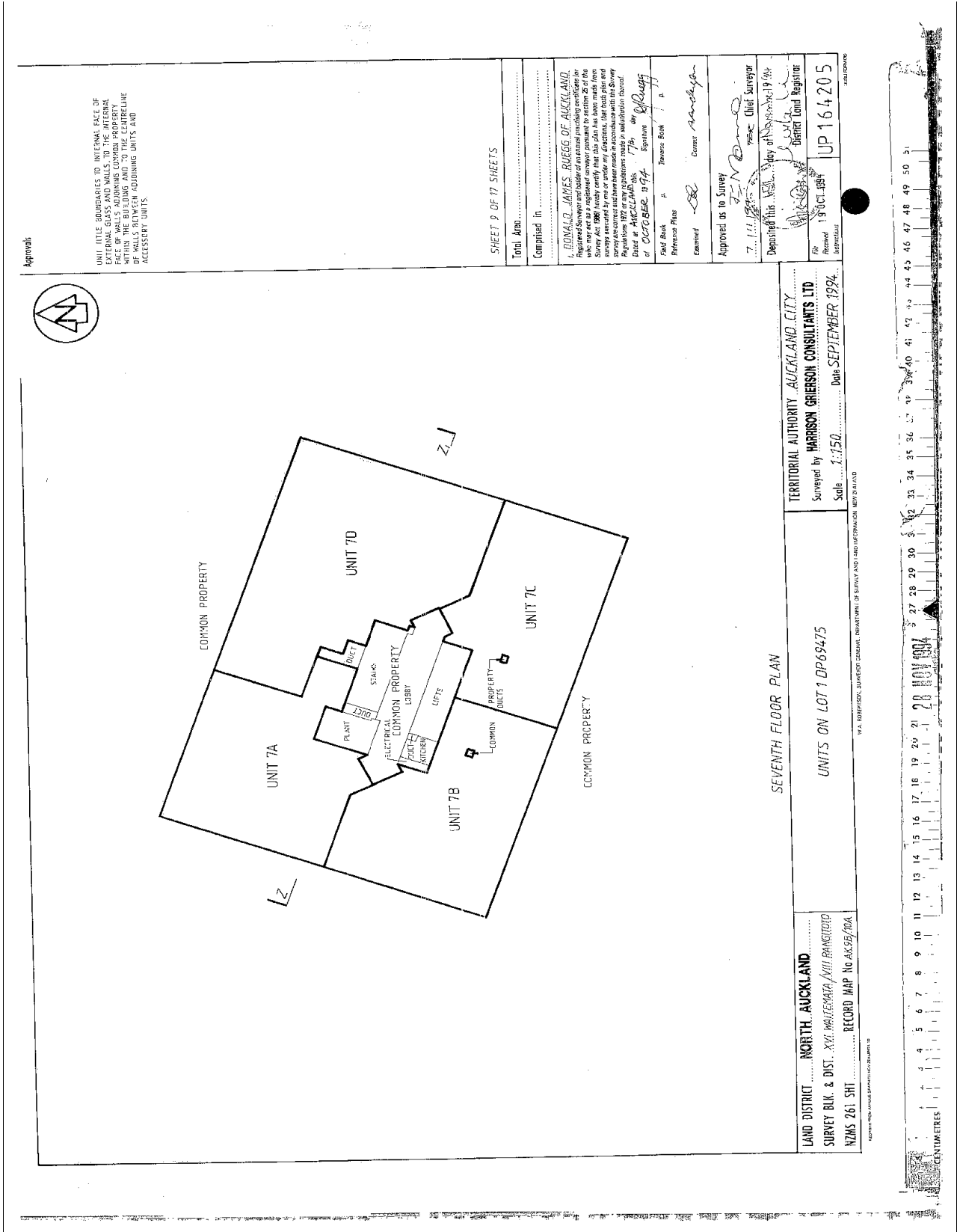

Approvals

UNIT TITLE BOUNDARIES TO INTERFERE WITH THE FACE OF WALLS ADJOINING COMMON PROPERTY WITHIN THE BUILDING AND TO THE CENTRELINE OF WALLS BETWEEN ADJOINING UNITS, AND ACCESSORY UNITS.

SHEET 9 OF 17 SHEETS

Total Area

Comprised in

L. DONALD JAMES RIEGG OF AUCKLAND, Registered Surveyor and holder of an annual practicing certificate for who may act as a registered surveyor pursuant to section 25 of the Survey Act 1980, hereby certifies that the above plan and survey are correct and have been made in accordance with the Survey Regulations 1977 as any alterations made in substitution thereof. Date at AUCKLAND this 17th day of OCTOBER 1994. Signature *[Signature]*

Field Book Reference Plans

Examined

Approved as to Survey

7.11.1994

Deposited this 19th day of OCTOBER 1994

19 OCT 1994

UP 164205

Scale 1:150 Date SEPTEMBER 1994

TERRITORIAL AUTHORITY AUCKLAND CITY

Surveyed by HARRISON GRIERSON CONSULTANTS LTD

Scale 1:150 Date SEPTEMBER 1994

LAND DISTRICT NORTH AUCKLAND

SURVEY BLK & DIST. XXI WAITEMATA VIII RANGITOTO

NZMS 261 SH1 RECORD MAP No AKAS8/10A

CENTIMETRES

1 2 3 4 5 6 7 8 9 10 11 12 13 14 15 16 17 18 19 20 21 22 23 24 25 26 27 28 29 30 31 32 33 34 35 36 37 38 39 40 41 42 43 44 45 46 47 48 49 50 51

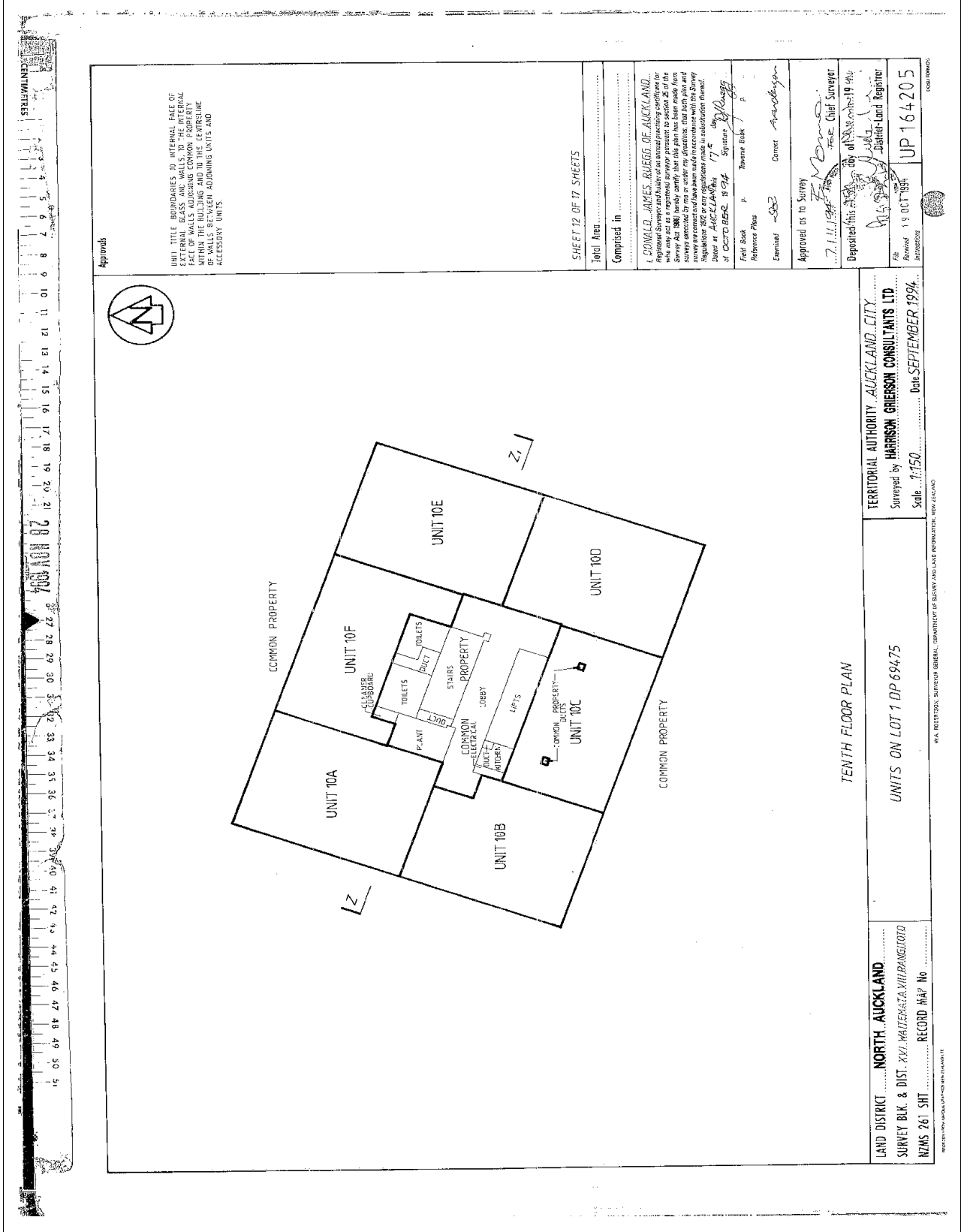

UNIT TITLE BOUNDARIES TO INTERNAL FACE OF EXTERNAL WALLS AND TO INTERNAL FACE OF EXTERNAL WALLS OF COMMON PROPERTY WITHIN THE BUILDING AND TO THE CENTRELINE OF WALLS BETWEEN ADJOINING UNITS AND ACCESSORY UNITS.

APPROVED

SHEET 12 OF 17 SHEETS

Total Area

Comprised in

I, DONALD JAMES BRIDGE OF AUCKLAND, Registered Surveyor and Licenced Under the provisions of the Survey Act 1988, hereby certify that this plan has been made from surveys conducted by me or under my direction, that both plan and survey are correct and have been made in accordance with the provisions of the Survey Act 1988, and that the use of a cadastral theme of OCTOBER 1994.

Field Book Reference Plan

Emitted

Correct

Approved as to Survey

Deposited this 19th day of October 1994

Chief Surveyor

19 OCT 1994

UP 164205

TERRITORIAL AUTHORITY, AUCKLAND CITY

Surveyed by HARRISON GRIERSON CONSULTANTS LTD

Scale 1:150

Date SEPTEMBER 1994

LAND DISTRICT NORTH, AUCKLAND

SURVEY BLK. & DIST. XVI, MAITAKA, WHIRANGAIOI

NZMS 761 SH1

RECORD MAP No

WA. INFORMATION: SURFICOR GENERAL, DEPARTMENT OF SURVEY AND LAND INFORMATION, NEW ZEALAND



Approvals

UNIT TITLE BOUNDARIES, INTERVAL, FACE OF EXTERNAL GLASS AND WALLS TO THE INTERNAL FACE OF WALLS, ADDITIONAL COMMON PROPERTY TO BE SHOWN, AND THE POSITION OF THE WALLS BETWEEN ADJOINING UNITS AND ACCESSORY UNITS.

SHEET 14 OF 17 SHEETS

Total Area: _____
Composed in _____

1. DONALD JAMES BURGESS OF AUCKLAND,
Registered Surveyor and Licenced Professional Engineer pursuant to section 8 of the Survey Act 1986 hereby certifies that this plan has been made from surveys executed by me or under my direction, that both plan and survey are correct and have been made in accordance with the Survey Act 1986 and that the boundaries shown on this plan are correct and that the plan is a subdivision thereof.

Witness at AUCKLAND this 17th day of August 1994.

Signed: [Signature]
at 10:00 AM on 17 August 1994

Filed Book _____ of Inverness Book _____
Reference Plans _____
Examined: [Signature] Correct: [Signature]

Approved as to Survey
[Signature] Chief Surveyor
Deposited this 18th day of October 1994.
[Signature] District Land Registrar

UP 164205
18 OCT 1994
REGISTERED

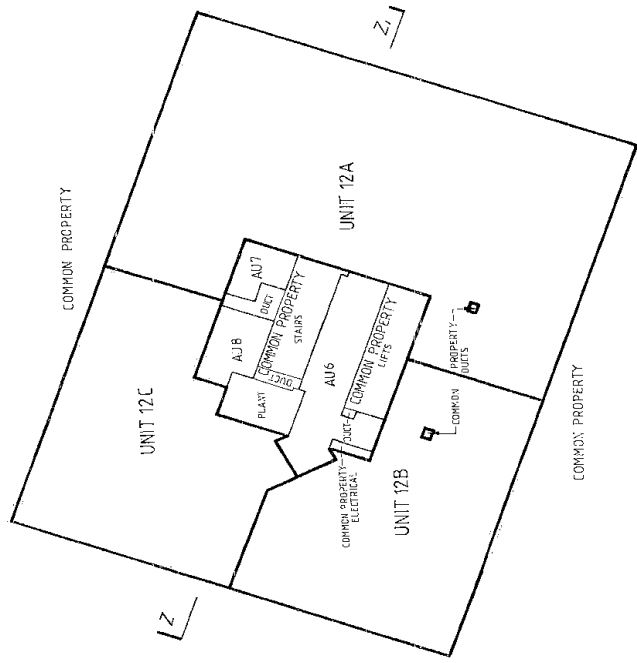

TWELFTH FLOOR PLAN

TERRITORIAL AUTHORITY AUCKLAND CITY
Surveyed by HARRISON GRIERSON CONSULTANTS LTD
Scale 1:150 Date SEPTEMBER 1994

LAND DISTRICT NORTH AUCKLAND
SURVEY BLK & DIST XVI WAIKEMATA/WILKINSON
NZMS 261 SH1 RECORD MAP No AK39/10A

W.A. HARRISON, SURVEYOR GENERAL, DEPARTMENT OF SURVEY AND LAND INFORMATION, NEW ZEALAND

Approvals

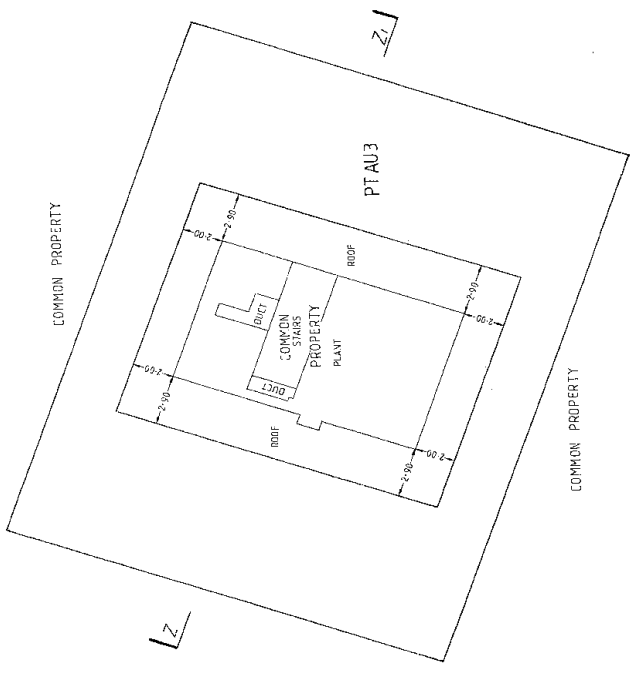

ROOF PLAN

SHEET 15 OF 17 SHEETS

Total Area.....

Comprised in.....

I, DONALD JAMES ROBERTS OF AUCKLAND, Registered Surveyor, do hereby certify that this plan has been made from surveys executed by me or under my direction, that the same are correct and in accordance with the provisions of the Survey Act 1986, and that I have taken all necessary precautions to ensure the accuracy of the same. This plan is a subdivision of the land shown in the plan of subdivision No. 1748 dated 17th day of August 1994, and is a subdivision of the land shown in the plan of subdivision No. 1748 dated 17th day of August 1994.

Filed Book p
Reference Plans
Examined
Approved as to Survey
Deposited this 19th day of October 1994

Chief Surveyor
District Land Registrar

UP 164205

19 OCT 1994

TERRITORIAL AUTHORITY AUCKLAND CITY
 Surveyed by HARRISON GREERSON CONSULTANTS LTD
 Scale 1:150 Date SEPTEMBER 1994

UNITS ON LOT 1 DP 69475

LAND DISTRICT NORTH AUCKLAND
 SURVEY BLK. & DIST. XVI/MAITAPUA/VILLFRANGLIOTO
 NZMS 261 SH1 RECORD MAP No AK98208A



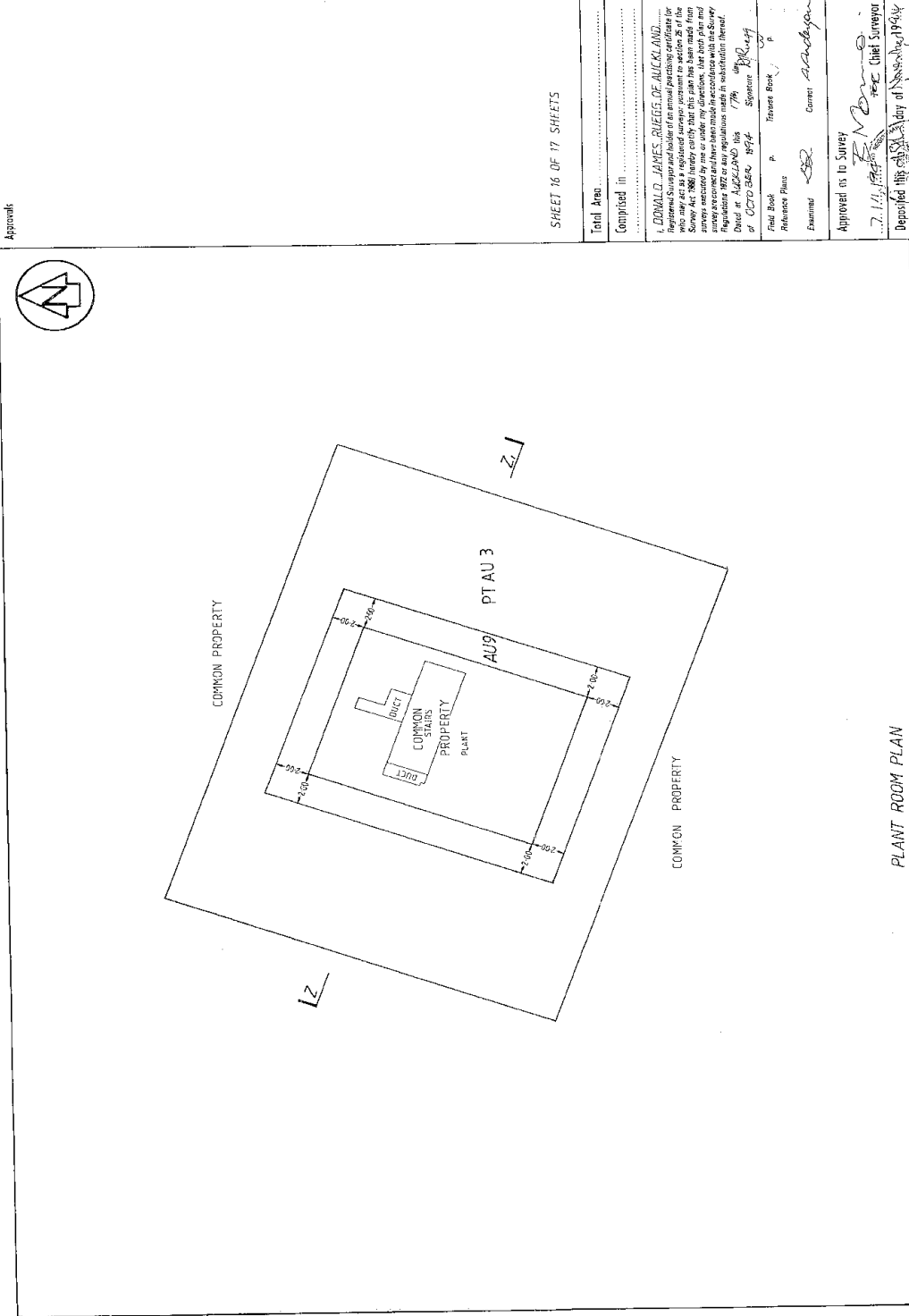
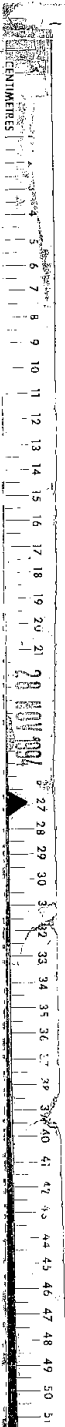

PLANT ROOM PLAN

UNITS ON LOT 1 DF 69475

NORTH, AUCKLAND

SURVEY BLK. & DIST. XLV WATERLOO, WILKINSON ST.

RZMS 261 SH RECORD MAP No. 45,982/20A

TERRITORIAL AUTHORITY AUCKLAND CITY

Surveyed by HARRISON GRIERSON CONSULTANTS LTD.

Scale 1:150 Date SEPTEMBER 1994.

Approach

SHEET 16 OF 17 SHEETS

Total Area		
Comprised in		
<p>I, DONALD JAMES RIEGGS OF AUCKLAND, Registered Surveyor and holder of an annual practising certificate for who may act as a registered surveyor pursuant to section 26 of the Survey Act 1980 hereby certify that this plan has been prepared in accordance with the provisions of that Act and that the survey was conducted and the observations taken in accordance with the Survey Regulations 1977 or any regulations made in substitution thereof.</p> <p>Dated at AUCKLAND this 17th day of September 1994.</p> <p>of GPO 5246 1994 Signature <i>D. Rieggs</i></p>		
Field Book	p. Travers Book	
Reference Plans		
Examined	<i>[Signature]</i>	Correct
Approved as to Survey	<i>[Signature]</i>	Chief Surveyor
Deposited this 17th day of September 1994		
<p>19 OCT 1994</p> <p>UP 164205</p>		

1/4, 1/5, 1/6, 1/7, 1/8, 1/9, 1/10, 1/11, 1/12, 1/13, 1/14, 1/15, 1/16, 1/17, 1/18, 1/19, 2/1, 2/2, 2/3, 2/4, 2/5, 2/6, 2/7, 2/8, 2/9, 2/10, 2/11, 2/12, 2/13, 2/14, 2/15, 2/16, 2/17, 2/18, 2/19, 2/20, 2/21, 2/22, 2/23, 2/24, 2/25, 2/26, 2/27, 2/28, 2/29, 2/30, 3/1, 3/2, 3/3, 3/4, 3/5, 3/6, 3/7, 3/8, 3/9, 3/10, 3/11, 3/12, 3/13, 3/14, 3/15, 3/16, 3/17, 3/18, 3/19, 3/20, 3/21, 3/22, 3/23, 3/24, 3/25, 3/26, 3/27, 3/28, 3/29, 3/30, 4/1, 4/2, 4/3, 4/4, 4/5, 4/6, 4/7, 4/8, 4/9, 4/10, 4/11, 4/12, 4/13, 4/14, 4/15, 4/16, 4/17, 4/18, 4/19, 4/20, 4/21, 4/22, 4/23, 4/24, 4/25, 4/26, 4/27, 4/28, 4/29, 4/30, 5/1, 5/2, 5/3, 5/4, 5/5, 5/6, 5/7, 5/8, 5/9, 5/10, 5/11, 5/12, 5/13, 5/14, 5/15, 5/16, 5/17, 5/18, 5/19, 5/20, 5/21, 5/22, 5/23, 5/24, 5/25, 5/26, 5/27, 5/28, 5/29, 5/30, 6/1, 6/2, 6/3, 6/4, 6/5, 6/6, 6/7, 6/8, 6/9, 6/10, 6/11, 6/12, 6/13, 6/14, 6/15, 6/16, 6/17, 6/18, 6/19, 6/20, 6/21, 6/22, 6/23, 6/24, 6/25, 6/26, 6/27, 6/28, 6/29, 6/30, 7/1, 7/2, 7/3, 7/4, 7/5, 7/6, 7/7, 7/8, 7/9, 7/10, 7/11, 7/12, 7/13, 7/14, 7/15, 7/16, 7/17, 7/18, 7/19, 7/20, 7/21, 7/22, 7/23, 7/24, 7/25, 7/26, 7/27, 7/28, 7/29, 7/30, 8/1, 8/2, 8/3, 8/4, 8/5, 8/6, 8/7, 8/8, 8/9, 8/10, 8/11, 8/12, 8/13, 8/14, 8/15, 8/16, 8/17, 8/18, 8/19, 8/20, 8/21, 8/22, 8/23, 8/24, 8/25, 8/26, 8/27, 8/28, 8/29, 8/30, 9/1, 9/2, 9/3, 9/4, 9/5, 9/6, 9/7, 9/8, 9/9, 9/10, 9/11, 9/12, 9/13, 9/14, 9/15, 9/16, 9/17, 9/18, 9/19, 9/20, 9/21, 9/22, 9/23, 9/24, 9/25, 9/26, 9/27, 9/28, 9/29, 9/30, 10/1, 10/2, 10/3, 10/4, 10/5, 10/6, 10/7, 10/8, 10/9, 10/10, 10/11, 10/12, 10/13, 10/14, 10/15, 10/16, 10/17, 10/18, 10/19, 10/20, 10/21, 10/22, 10/23, 10/24, 10/25, 10/26, 10/27, 10/28, 10/29, 10/30, 11/1, 11/2, 11/3, 11/4, 11/5, 11/6, 11/7, 11/8, 11/9, 11/10, 11/11, 11/12, 11/13, 11/14, 11/15, 11/16, 11/17, 11/18, 11/19, 11/20, 11/21, 11/22, 11/23, 11/24, 11/25, 11/26, 11/27, 11/28, 11/29, 11/30, 12/1, 12/2, 12/3, 12/4, 12/5, 12/6, 12/7, 12/8, 12/9, 12/10, 12/11, 12/12, 12/13, 12/14, 12/15, 12/16, 12/17, 12/18, 12/19, 12/20, 12/21, 12/22, 12/23, 12/24, 12/25, 12/26, 12/27, 12/28, 12/29, 12/30, 13/1, 13/2, 13/3, 13/4, 13/5, 13/6, 13/7, 13/8, 13/9, 13/10, 13/11, 13/12, 13/13, 13/14, 13/15, 13/16, 13/17, 13/18, 13/19, 13/20, 13/21, 13/22, 13/23, 13/24, 13/25, 13/26, 13/27, 13/28, 13/29, 13/30, 14/1, 14/2, 14/3, 14/4, 14/5, 14/6, 14/7, 14/8, 14/9, 14/10, 14/11, 14/12, 14/13, 14/14, 14/15, 14/16, 14/17, 14/18, 14/19, 14/20, 14/21, 14/22, 14/23, 14/24, 14/25, 14/26, 14/27, 14/28, 14/29, 14/30, 15/1, 15/2, 15/3, 15/4, 15/5, 15/6, 15/7, 15/8, 15/9, 15/10, 15/11, 15/12, 15/13, 15/14, 15/15, 15/16, 15/17, 15/18, 15/19, 15/20, 15/21, 15/22, 15/23, 15/24, 15/25, 15/26, 15/27, 15/28, 15/29, 15/30, 16/1, 16/2, 16/3, 16/4, 16/5, 16/6, 16/7, 16/8, 16/9, 16/10, 16/11, 16/12, 16/13, 16/14, 16/15, 16/16, 16/17, 16/18, 16/19, 16/20, 16/21, 16/22, 16/23, 16/24, 16/25, 16/26, 16/27, 16/28, 16/29, 16/30, 17/1, 17/2, 17/3, 17/4, 17/5, 17/6, 17/7, 17/8, 17/9, 17/10, 17/11, 17/12, 17/13, 17/14, 17/15, 17/16, 17/17, 17/18, 17/19, 17/20, 17/21, 17/22, 17/23, 17/24, 17/25, 17/26, 17/27, 17/28, 17/29, 17/30, 18/1, 18/2, 18/3, 18/4, 18/5, 18/6, 18/7, 18/8, 18/9, 18/10, 18/11, 18/12, 18/13, 18/14, 18/15, 18/16, 18/17, 18/18, 18/19, 18/20, 18/21, 18/22, 18/23, 18/24, 18/25, 18/26, 18/27, 18/28, 18/29, 18/30, 19/1, 19/2, 19/3, 19/4, 19/5, 19/6, 19/7, 19/8, 19/9, 19/10, 19/11, 19/12, 19/13, 19/14, 19/15, 19/16, 19/17, 19/18, 19/19, 19/20, 19/21, 19/22, 19/23, 19/24, 19/25, 19/26, 19/27, 19/28, 19/29, 19/30, 20/1, 20/2, 20/3, 20/4, 20/5, 20/6, 20/7, 20/8, 20/9, 20/10, 20/11, 20/12, 20/13, 20/14, 20/15, 20/16, 20/17, 20/18, 20/19, 20/20, 20/21, 20/22, 20/23, 20/24, 20/25, 20/26, 20/27, 20/28, 20/29, 20/30, 21/1, 21/2, 21/3, 21/4, 21/5, 21/6, 21/7, 21/8, 21/9, 21/10, 21/11, 21/12, 21/13, 21/14, 21/15, 21/16, 21/17, 21/18, 21/19, 21/20, 21/21, 21/22, 21/23, 21/24, 21/25, 21/26, 21/27, 21/28, 21/29, 21/30, 22/1, 22/2, 22/3, 22/4, 22/5, 22/6, 22/7, 22/8, 22/9, 22/10, 22/11, 22/12, 22/13, 22/14, 22/15, 22/16, 22/17, 22/18, 22/19, 22/20, 22/21, 22/22, 22/23, 22/24, 22/25, 22/26, 22/27, 22/28, 22/29, 22/30, 23/1, 23/2, 23/3, 23/4, 23/5, 23/6, 23/7, 23/8, 23/9, 23/10, 23/11, 23/12, 23/13, 23/14, 23/15, 23/16, 23/17, 23/18, 23/19, 23/20, 23/21, 23/22, 23/23, 23/24, 23/25, 23/26, 23/27, 23/28, 23/29, 23/30, 24/1, 24/2, 24/3, 24/4, 24/5, 24/6, 24/7, 24/8, 24/9, 24/10, 24/11, 24/12, 24/13, 24/14, 24/15, 24/16, 24/17, 24/18, 24/19, 24/20, 24/21, 24/22, 24/23, 24/24, 24/25, 24/26, 24/27, 24/28, 24/29, 24/30, 25/1, 25/2, 25/3, 25/4, 25/5, 25/6, 25/7, 25/8, 25/9, 25/10, 25/11, 25/12, 25/13, 25/14, 25/15, 25/16, 25/17, 25/18, 25/19, 25/20, 25/21, 25/22, 25/23, 25/24, 25/25, 25/26, 25/27, 25/28, 25/29, 25/30, 26/1, 26/2, 26/3, 26/4, 26/5, 26/6, 26/7, 26/8, 26/9, 26/10, 26/11, 26/12, 26/13, 26/14, 26/15, 26/16, 26/17, 26/18, 26/19, 26/20, 26/21, 26/22, 26/23, 26/24, 26/25, 26/26, 26/27, 26/28, 26/29, 26/30, 27/1, 27/2, 27/3, 27/4, 27/5, 27/6, 27/7, 27/8, 27/9, 27/10, 27/11, 27/12, 27/13, 27/14, 27/15, 27/16, 27/17, 27/18, 27/19, 27/20, 27/21, 27/22, 27/23, 27/24, 27/25, 27/26, 27/27, 27/28, 27/29, 27/30, 28/1, 28/2, 28/3, 28/4, 28/5, 28/6, 28/7, 28/8, 28/9, 28/10, 28/11, 28/12, 28/13, 28/14, 28/15, 28/16, 28/17, 28/18, 28/19, 28/20, 28/21, 28/22, 28/23, 28/24, 28/25, 28/26, 28/27, 28/28, 28/29, 28/30, 29/1, 29/2, 29/3, 29/4, 29/5, 29/6, 29/7, 29/8, 29/9, 29/10, 29/11, 29/12, 29/13, 29/14, 29/15, 29/16, 29/17, 29/18, 29/19, 29/20, 29/21, 29/22, 29/23, 29/24, 29/25, 29/26, 29/27, 29/28, 29/29, 29/30, 30/1, 30/2, 30/3, 30/4, 30/5, 30/6, 30/7, 30/8, 30/9, 30/10, 30/11, 30/12, 30/13, 30/14, 30/15, 30/16, 30/17, 30/18, 30/19, 30/20, 30/21, 30/22, 30/23, 30/24, 30/25, 30/26, 30/27, 30/28, 30/29, 30/30, 31/1, 31/2, 31/3, 31/4, 31/5, 31/6, 31/7, 31/8, 31/9, 31/10, 31/11, 31/12, 31/13, 31/14, 31/15, 31/16, 31/17, 31/18, 31/19, 31/20, 31/21, 31/22, 31/23, 31/24, 31/25, 31/26, 31/27, 31/28, 31/29, 31/30, 32/1, 32/2, 32/3, 32/4, 32/5, 32/6, 32/7, 32/8, 32/9, 32/10, 32/11, 32/12, 32/13, 32/14, 32/15, 32/16, 32/17, 32/18, 32/19, 32/20, 32/21, 32/22, 32/23, 32/24, 32/25, 32/26, 32/27, 32/28, 32/29, 32/30, 33/1, 33/2, 33/3, 33/4, 33/5, 33/6, 33/7, 33/8, 33/9, 33/10, 33/11, 33/12, 33/13, 33/14, 33/15, 33/16, 33/17, 33/18, 33/19, 33/20, 33/21, 33/22, 33/23, 33/24, 33/25, 33/26, 33/27, 33/28, 33/29, 33/30, 34/1, 34/2, 34/3, 34/4, 34/5, 34/6, 34/7, 34/8, 34/9, 34/10, 34/11, 34/12, 34/13, 34/14, 34/15, 34/16, 34/17, 34/18, 34/19, 34/20, 34/21, 34/22, 34/23, 34/24, 34/25, 34/26, 34/27, 34/28, 34/29, 34/30, 35/1, 35/2, 35/3, 35/4, 35/5, 35/6, 35/7, 35/8, 35/9, 35/10, 35/11, 35/12, 35/13, 35/14, 35/15, 35/16, 35/17, 35/18, 35/19, 35/20, 35/21, 35/22, 35/23, 35/24, 35/25, 35/26, 35/27, 35/28, 35/29, 35/30, 36/1, 36/2, 36/3, 36/4, 36/5, 36/6, 36/7, 36/8, 36/9, 36/10, 36/11, 36/12, 36/13, 36/14, 36/15, 36/16, 36/17, 36/18, 36/19, 36/20, 36/21, 36/22, 36/23, 36/24, 36/25, 36/26, 36/27, 36/28, 36/29, 36/30, 37/1, 37/2, 37/3, 37/4, 37/5, 37/6, 37/7, 37/8, 37/9, 37/10, 37/11, 37/12, 37/13, 37/14, 37/15, 37/16, 37/17, 37/18, 37/19, 37/20, 37/21, 37/22, 37/23, 37/24, 37/25, 37/26, 37/27, 37/28, 37/29, 37/30, 38/1, 38/2, 38/3, 38/4, 38/5, 38/6, 38/7, 38/8, 38/9, 38/10, 38/11, 38/12, 38/13, 38/14, 38/15, 38/16, 38/17, 38/18, 38/19, 38/20, 38/21, 38/22, 38/23, 38/24, 38/25, 38/26, 38/27, 38/28, 38/29, 38/30, 39/1, 39/2, 39/3, 39/4, 39/5, 39/6, 39/7, 39/8, 39/9, 39/10, 39/11, 39/12, 39/13, 39/14, 39/15, 39/16, 39/17, 39/18, 39/19, 39/20, 39/21, 39/22, 39/23, 39/24, 39/25, 39/26, 39/27, 39/28, 39/29, 39/30, 40/1, 40/2, 40/3, 40/4, 40/5, 40/6, 40/7, 40/8, 40/9, 40/10, 40/11, 40/12, 40/13, 40/14, 40/15, 40/16, 40/17, 40/18, 40/19, 40/20, 40/21, 40/22, 40/23, 40/24, 40/25, 40/26, 40/27, 40/28, 40/29, 40/30, 41/1, 41/2, 41/3, 41/4, 41/5, 41/6, 41/7, 41/8, 41/9, 41/10, 41/11, 41/12, 41/13, 41/14, 41/15, 41/16, 41/17, 41/18, 41/19, 41/20, 41/21, 41/22, 41/23, 41/24, 41/25, 41/26, 41/27, 41/28, 41/29, 41/30, 42/1, 42/2, 42/3, 42/4, 42/5, 42/6, 42/7, 42/8, 42/9, 42/10, 42/11, 42/12, 42/13, 42/14, 42/15, 42/16, 42/17, 42/18, 42/19, 42/20, 42/21, 42/22, 42/23, 42/24, 42/25, 42/26, 42/27, 42/28, 42/29, 42/30, 43/1, 43/2, 43/3, 43/4, 43/5, 43/6, 43/7, 43/8, 43/9, 43/10, 43/11, 43/12, 43/13, 43/14, 43/15, 43/16, 43/17, 43/18, 43/19, 43/20, 43/21, 43/22, 43/23, 43/24, 43/25, 43/26, 43/27, 43/28, 43/29, 43/30, 44/1, 44/2, 44/3, 44/4, 44/5, 44/6, 44/7, 44/8, 44/9, 44/10, 44/11, 44/12, 44/13, 44/14, 44/15, 44/16, 44/17, 44/18, 44/19, 44/20, 44/21, 44/22, 44/23, 44/24, 44/25, 44/26, 44/27, 44/28, 44/29, 44/30, 45/1, 45/2, 45/3, 45/4, 45/5, 45/6, 45/7, 45/8, 45/9, 45/10, 45/11, 45/12, 45/13, 45/14, 45/15, 45/16, 45/17, 45/18, 45/19, 45/20, 45/21, 45/22, 45/23, 45/24, 45/25, 45/26, 45/27, 45/28, 45/29, 45/30, 46/1, 46/2, 46/3, 46/4, 46/5, 46/6, 46/7, 46/8, 46/9, 46/10, 46/11, 46/12, 46/13, 46/14, 46/15, 46/16, 46/17, 46/18, 46/19, 46/20, 46/21, 46/22, 46/23, 46/24, 46/25, 46/26, 46/27, 46/28, 46/29, 46/30, 47/1, 47/2, 47/3, 47/4, 47/5, 47/6, 47/7, 47/8, 47/9, 47/10, 47/11, 47/12, 47/13, 47/14, 47/15, 47/16, 47/17, 47/18, 47/19, 47/20, 47/21, 47/22, 47/23, 47/24, 47/25, 47/26, 47/27, 47/28, 47/29, 47/30, 48/1, 48/2, 48/3, 48/4, 48/5, 48/6, 48/7, 48/8, 48/9, 48/10, 48/11, 48/12, 48/13, 48/14, 48/15, 48/16, 48/17, 48/18, 48/19, 48/20, 48/21, 48/22, 48/23, 48/24, 48/25, 48/26, 48/27, 48/28, 48/29, 48/30, 49/1, 49/2, 49/3, 49/4, 49/5, 49/6, 49/7, 49/8, 49/9, 49/10, 49/11, 49/12, 49/13, 49/14, 49/15, 49/16, 49/17, 49/18, 49/19, 49/20, 49/21, 49/22, 49/23, 49/24, 49/25, 49/26, 49/27, 49/28, 49/29, 49/30, 50/1, 50/2, 50/3, 50/4, 50/5, 50/6, 50/7, 50/8, 50/9, 50/10, 50/11, 50/12, 50/13, 50/14, 50/15, 50/16, 50/17, 50/18, 50/19, 50/20, 50/21, 50/22, 50/23, 50/24, 50/25, 50/26, 50/27, 50/28, 50/29, 50/30, 51/1, 51/2, 51/3, 51/4, 51/5, 51/6, 51/7, 51/8, 51/9, 51/10, 51/11, 51/12, 51/13, 51/14, 51/15, 51/16, 51/17, 51/18, 51/19, 51/20, 51/21, 51/22, 51/23, 51/24, 51/25, 51/26, 51/27, 51/28, 51/29, 51/30, 52/1, 52/2, 52/3, 52/4, 52/5, 52/6, 52/7, 52/8, 52/9, 52/10, 52/11, 52/12, 52/13, 52/14, 52/15, 52/16, 52/17, 52/18, 52/19, 52/20, 52/21, 52/22, 52/23, 52/24, 52/25, 52/26, 52/27, 52/28, 52/29, 52/30, 53/1, 53/2, 53/3, 53/4, 53/5, 53/6, 53/7, 53/8, 53/9, 53/10, 53/11, 53/12, 53/13, 53/14, 53/15, 53/16, 53/17, 53/18, 53/19, 53/20, 53/21, 53/22, 53/23, 53/24, 53/25, 53/26, 53/27, 53/28, 53/29, 53/30, 54/1, 54/2, 54/3, 54/4, 54/5, 54/6, 54/7, 54/8, 54/9, 54/10, 54/11, 54/12, 54/13, 54/14, 54/15, 54/16, 54/17, 54/18, 54/19, 54/20, 54/21, 54/22, 54/23, 54/24, 54/25, 54/26, 54/27, 54/28, 54/29, 54/30, 55/1, 55/2, 55/3, 55/4, 55/5, 55/6, 55/7, 55/8, 55/9, 55/10, 55/11, 55/12, 55/13, 55/14, 55/15, 55/16, 55/17, 55/18, 55/19, 55/20, 55/21, 55/22, 55/23, 55/24, 55/25, 55/26, 55/27, 55/28, 55/29, 55/30, 56/1, 56/2, 56/3, 56/4, 56/5, 56/6, 56/7, 56/8, 56/9, 56/10, 56/11, 56/12, 56/13, 56/14, 56/15, 56/16, 56/17, 56/18, 56/19, 56/20, 56/21, 56/22, 56/23, 56/24, 56/25, 56/26, 56/27, 56/28, 56/29, 56/30, 57/1, 57/2, 57/3, 57/4, 57/5, 57/6, 57/7, 57/8, 57/9, 57/10, 57/11, 57/12, 57/13, 57/14, 57/15, 57/16, 57/17, 57/18, 57/19, 57/20, 57/21, 57/22, 57/23, 57/24, 57/25, 57/26, 57/27, 57/28, 57/29, 57/30, 58/1, 58/2, 58/3, 58/4, 58/5, 58/6, 58/7, 58/8, 58/9, 58/10, 58/11, 58/12, 58/13, 58/14, 58/15, 58/16, 58/17, 58/18, 58/19, 58/20, 58/21, 58/22, 58/23, 58/24, 58/25, 58/26, 58/27, 58/28, 58/29, 58/30, 59/1, 5

